EBS-WINDOWS

When an EBS volume is attached to a Windows EC2 instance, you must initialize the disk, create a partition, and format it (usually with NTFS) before using it as a storage drive.

Creating the volume and attaching it with windows machine

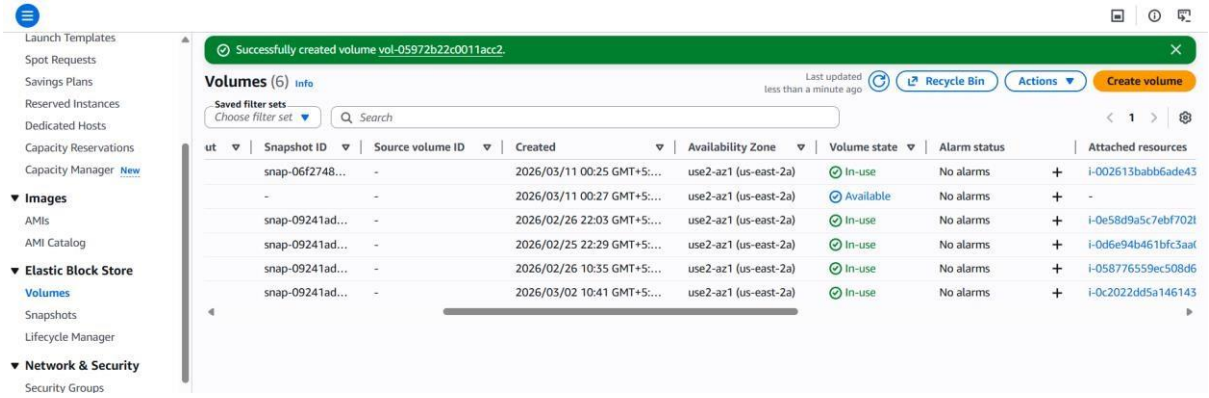

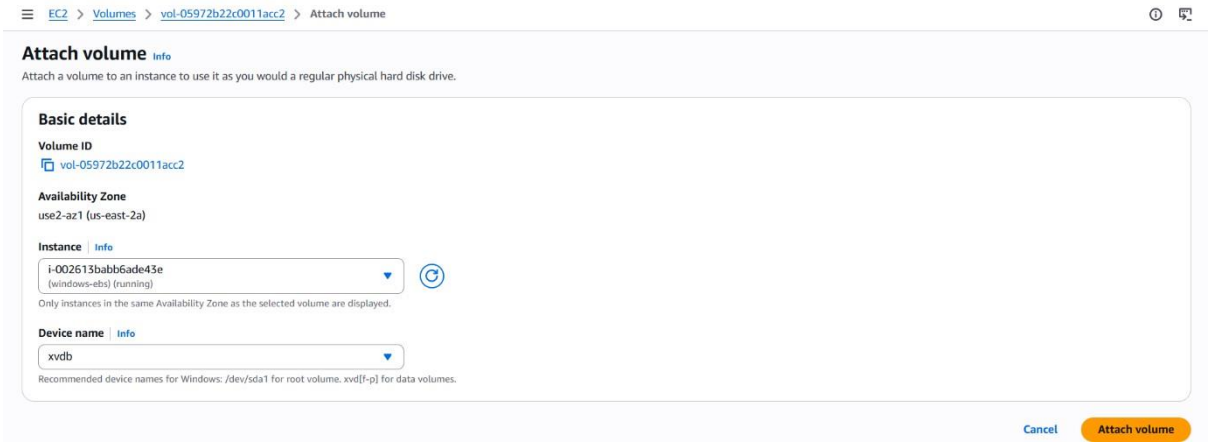

Here created the windows machine and set additional storage

Format the Volume

Windows usually uses the NTFS file system.

Options:

- **NTFS (most common)**
- **ReFS (for special enterprise workloads)**

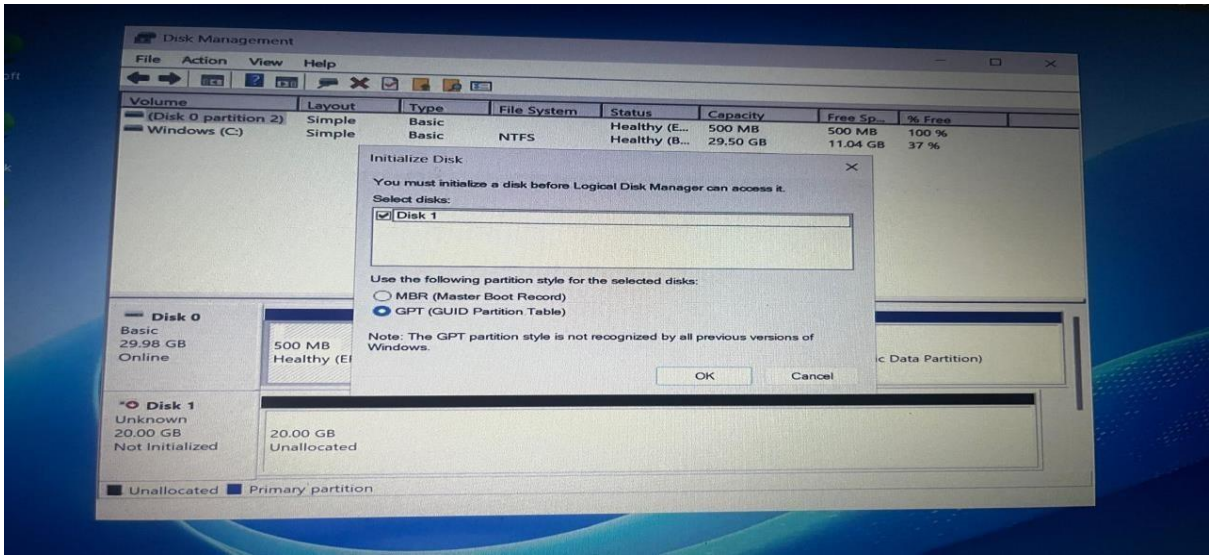
Disk Management
File Action View Help
Volume Layout Type File System Status Capacity Free Sp... % Free
(Disk 0 partition 2) Simple Basic Healthy (E... 500 MB 500 MB 100 %
Windows (C:) Simple Basic NTFS Healthy (B... 29.50 GB 11.04 GB 37 %
Initialize Disk
You must initialize a disk before Logical Disk Manager can access it.
Select disks:
Disk 1
Use the following partition style for the selected disks:
MBR (Master Boot Record)
GPT (GUID Partition Table)
Note: The GPT partition style is not recognized by all previous versions of Windows.
OK
Cancel
Disk 0
Basic
29.98 GB
Online
500 MB
Disk 1
Unknown
20.00 GB
Not Initialized
20.00 GB
Unallocated
Unallocated
Primary partition

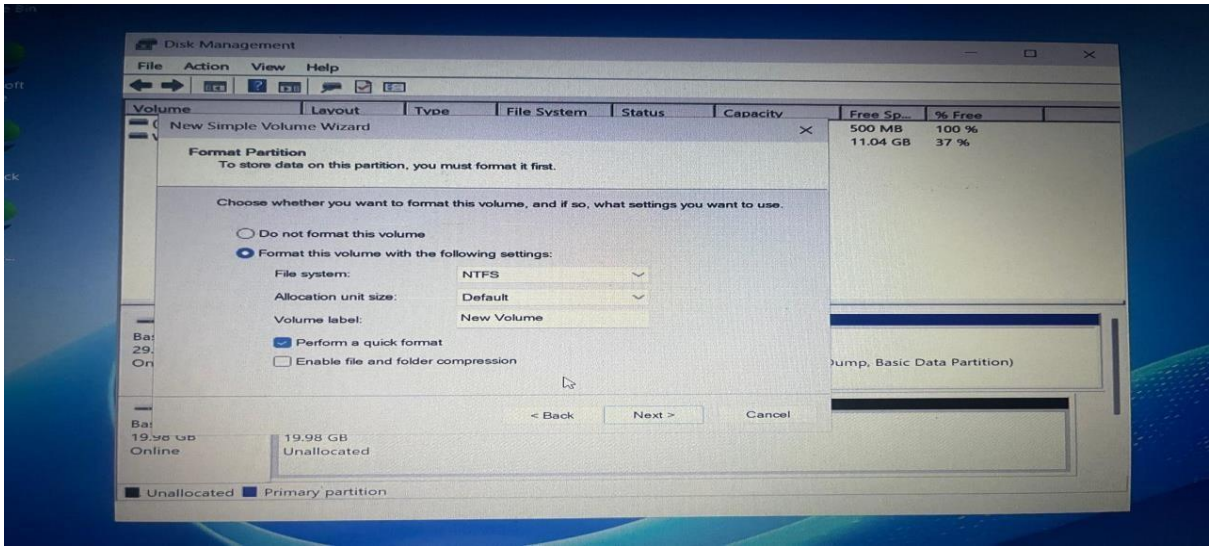
Disk Management
File Action View Help
New Simple Volume Wizard
Format Partition
To store data on this partition, you must format it first.
Choose whether you want to format this volume, and if so, what settings you want to use.
Do not format this volume
Format this volume with the following settings:
File system: NTFS
Allocation unit size: Default
Volume label: New Volume
Perform a quick format
Enable file and folder compression
< Back
Next >
Cancel
19.98 GB
Online
19.98 GB
Unallocated
Unallocated
Primary partition

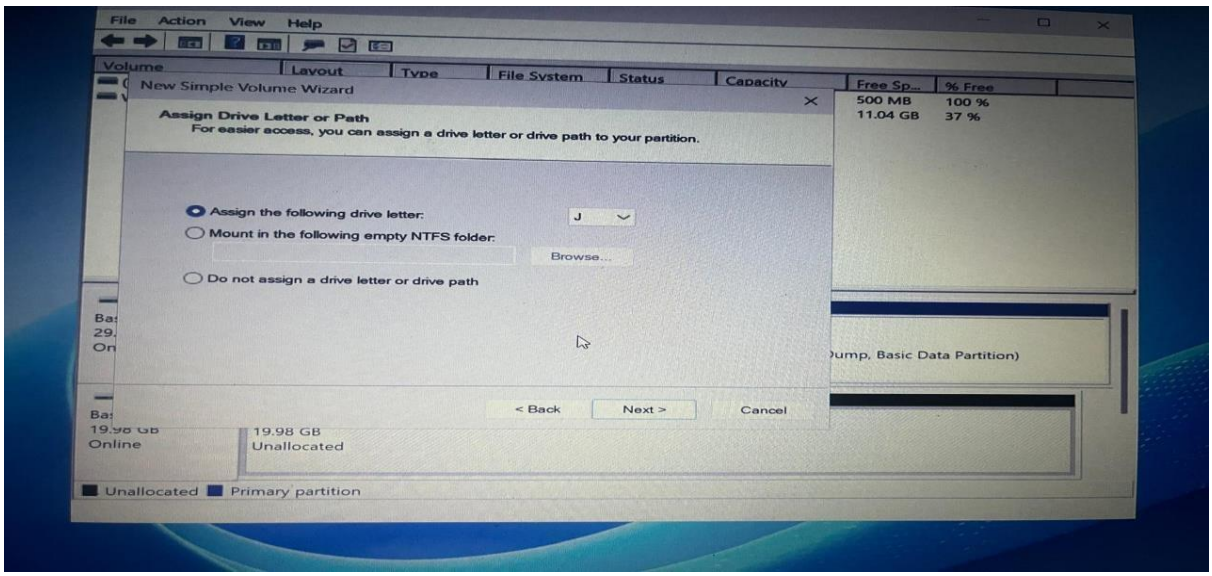
File Action View Help
New Simple Volume Wizard
Assign Drive Letter or Path
For easier access, you can assign a drive letter or drive path to your partition.
Assign the following drive letter: J
Mount in the following empty NTFS folder:
Browse...
Do not assign a drive letter or drive path
< Back
Next >
Cancel
19.98 GB
Online
19.98 GB
Unallocated
Unallocated
Primary partition

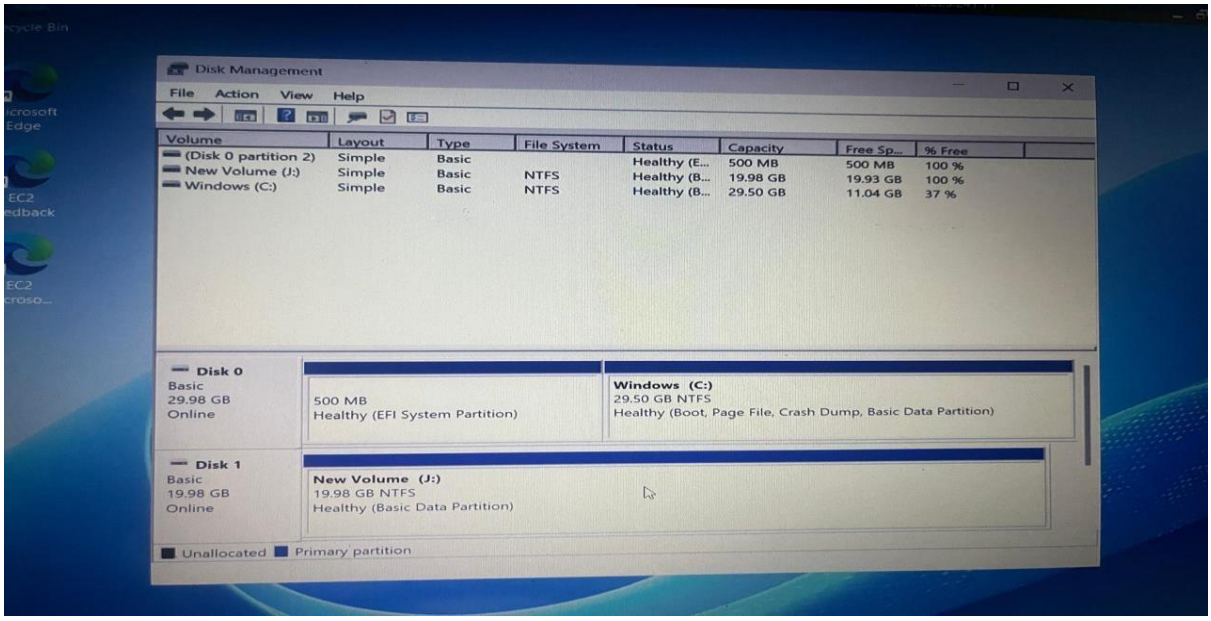

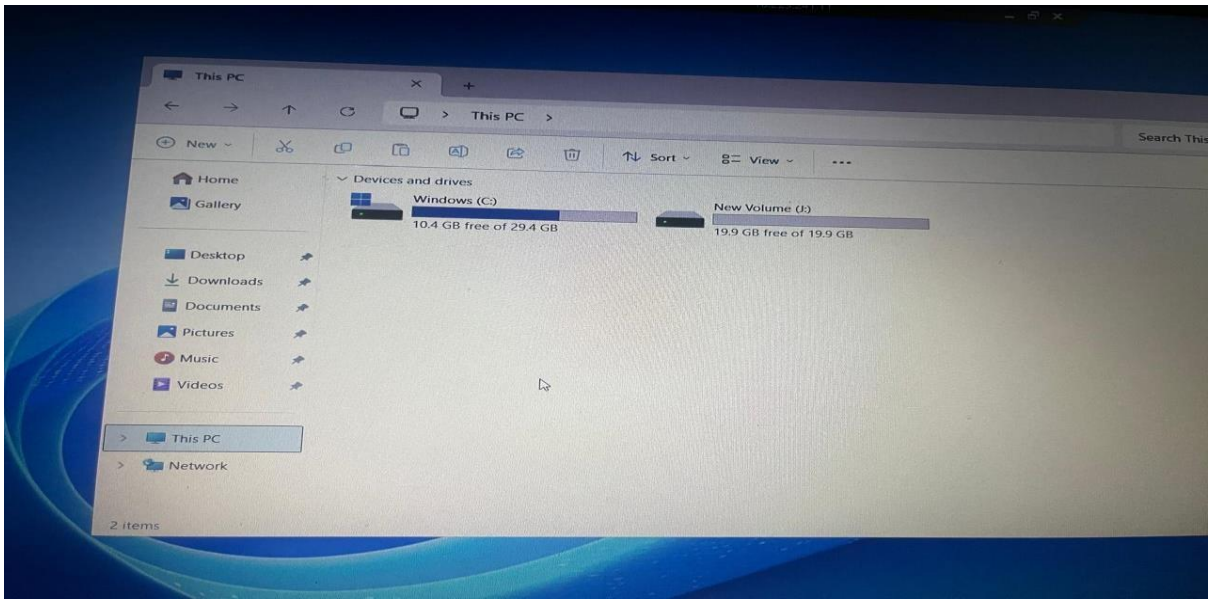

What is an EBS Snapshot

An EBS snapshot is used to back up the data of an EBS volume attached to an Amazon EC2 instance.

- **It saves the volume data.**
- **It allows you to restore or recreate the volume.**
- **Snapshots are stored automatically in AWS-managed S3 storage.**

Example:
If your EBS volume contains application data and the instance crashes, you can create a new volume from the snapshot and recover the data.

Creating the snapshot of the volume

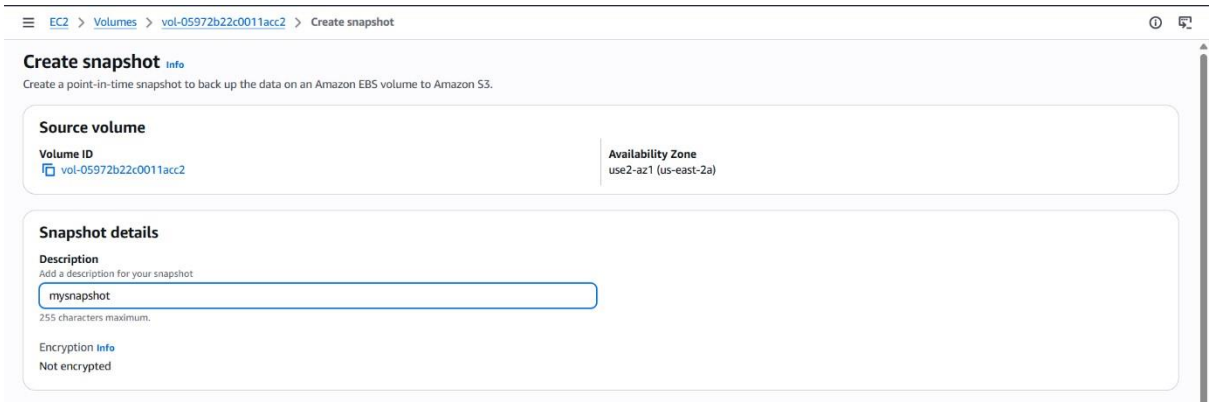

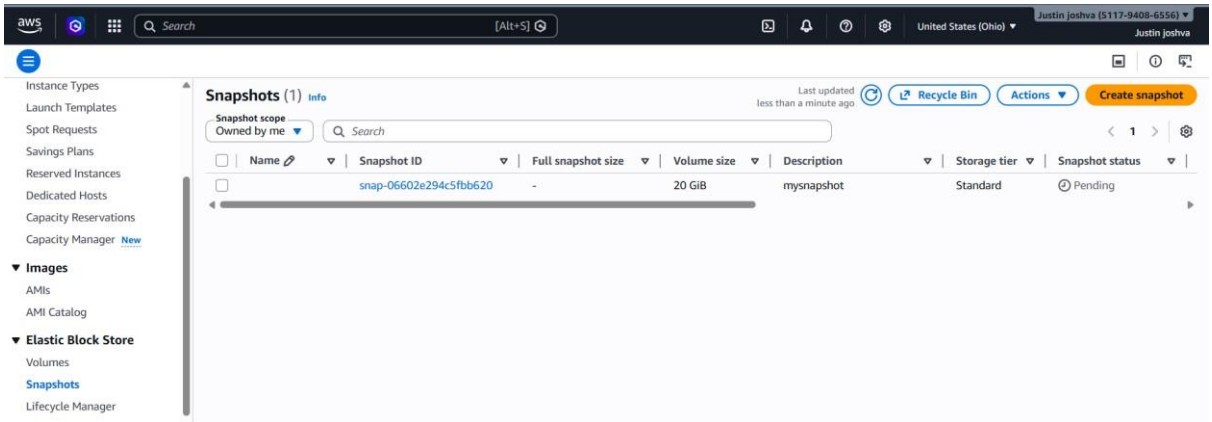

What is an AMI Image

An Amazon Machine Image (AMI) is a pre-configured template that includes:

- **Operating system**
- **Application software**
- **System configurations**
- **Launch permissions**
- **Block storage mapping**

Using an AMI, you can quickly launch new EC2 instances without installing everything from scratch.
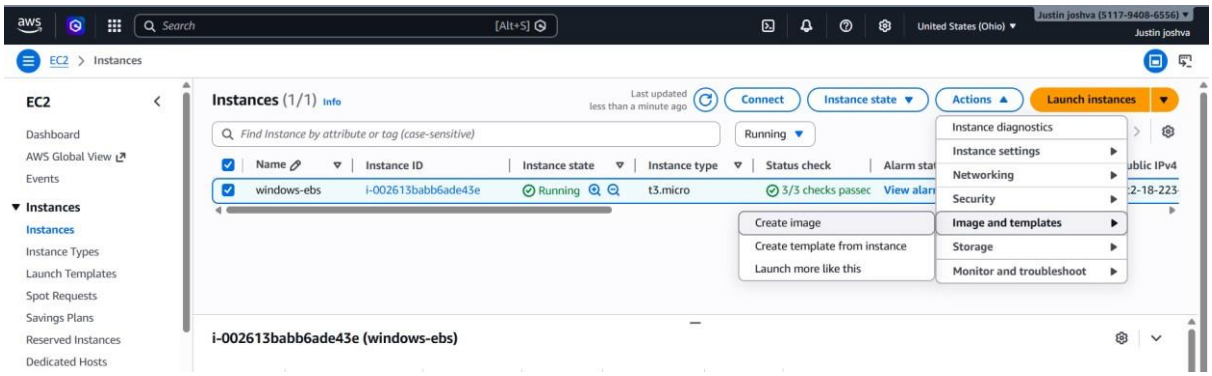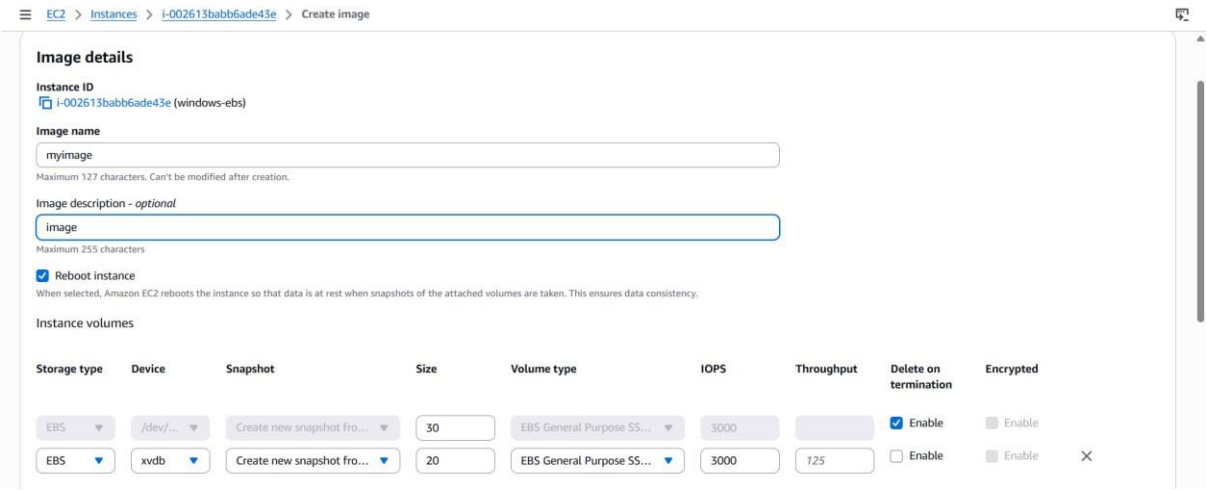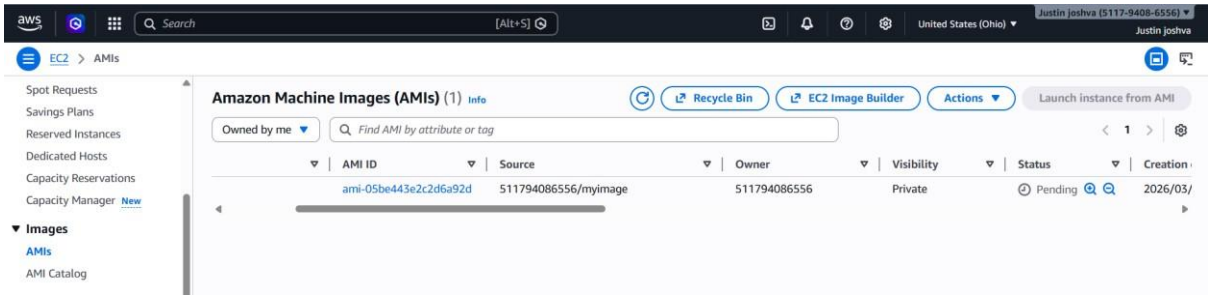
Here creating the AMI image